



Fibre broadband for residents of Mahurangi East

Chorus is building UFB fibre in Mahurangi East

Chorus has contracted with the Crown to extend the UFB2 rollout to a further 54,500 premises.

- UFB2+ will be built over the next four years (2018 – 2022)
- Mahurangi East / Scotts Landing will be included in this build programme
- Under UFB2+ build programme fibre will be built to the boundary and then installed into the premises at no cost to the resident.
- See following map for coverage details of build programme
- Precise timing of build will be made available once resource scheduling is complete (due by end April).

UFB2+ fibre rollout starts at 310 Ridge Rd

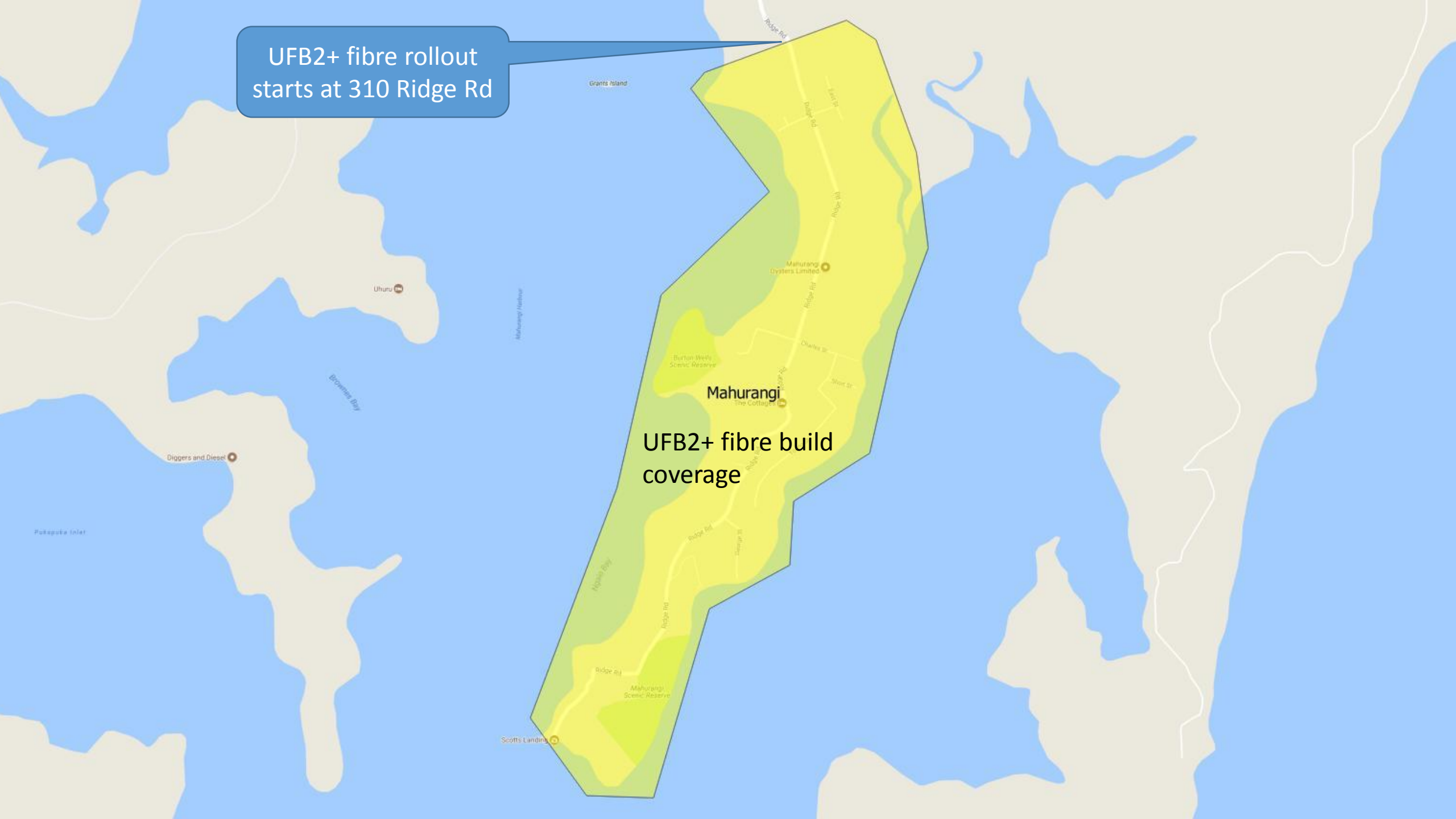

UFB2+ fibre build coverage

Properties outside coverage

The UFB2+ coverage starts at #310 Ridge Road and continues South to Scotts Landing.

- Properties on Ridge Road (outside of UFB2+ build) can pay to have fibre brought to the boundary of their property
- There is a fixed cost to get fibre to the boundary and a variable cost to get from boundary to building (due to varying lengths of driveways & Rights of Way)
- The variable cost can be reduced if residents supply the trench from boundary to building

